LMI OPERATING CODE	
OPERATING MODE	
01	Main Boom - No jib Stowed
02	Main Boom - Jib Stowed
03	30 ft Jib
11	Man Basket on Main Boom
12	Man Basket on 30 ft Jib

14127A FULL-SPAN OUTRIGGER 24'6" 127' BOOM 30' JIB

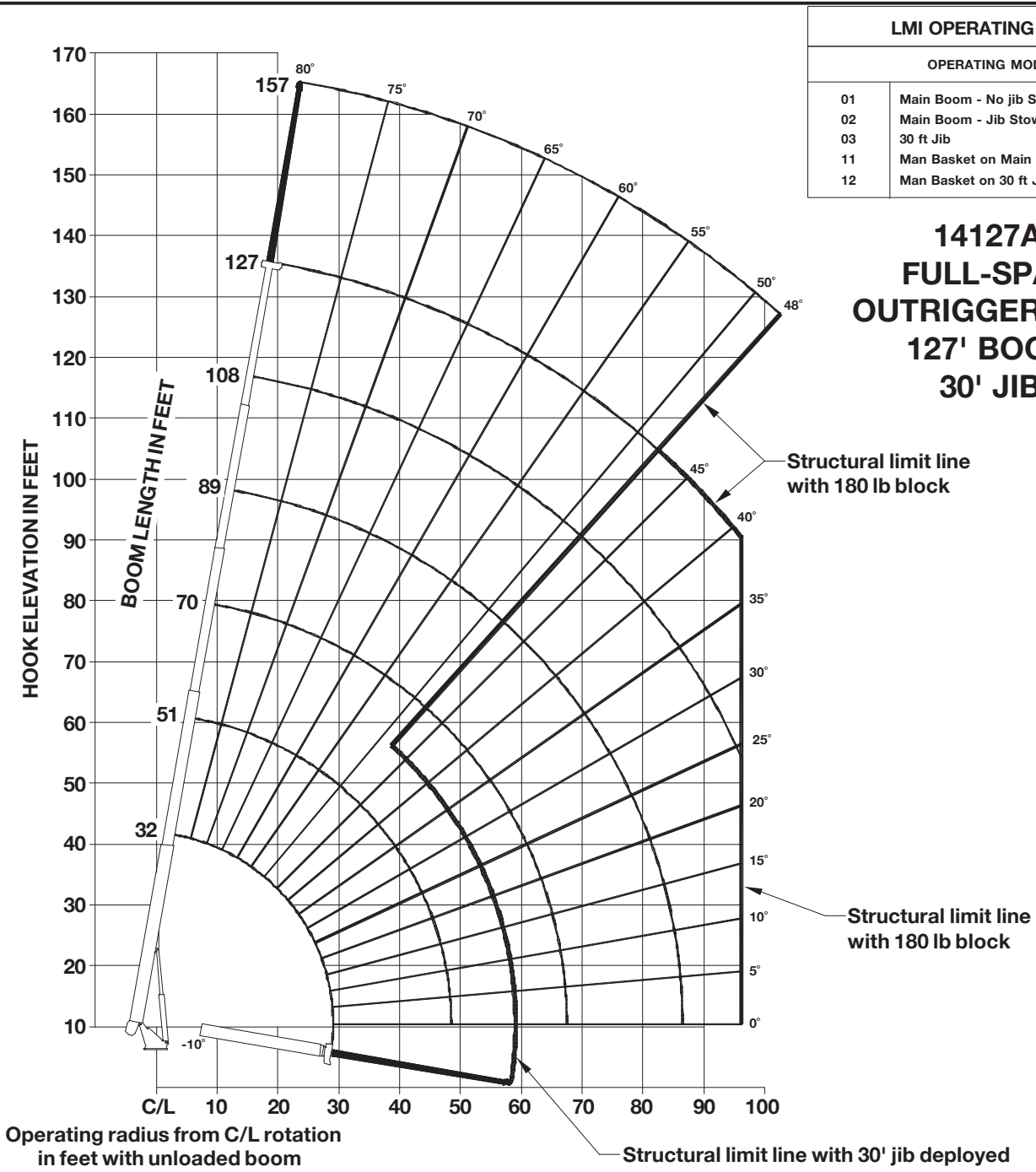

SET-UP

1. Fully extend and set outriggers to full-span location, level crane and set front stabilizer.

OPERATION

1. The 32 ft. boom length capacities are based on boom fully retracted. If not fully retracted, do not exceed 51 ft. boom length capacities.
2. Do not extend unloaded boom or jib beyond stability limit line on range chart as loss of stability may occur.
3. Load blocks and slings are considered to be a part of the load.
4. Operate with jib by radius when main boom is fully extended and by boom angle when main boom is partially extended. Do not exceed jib capacities at any partially extended boom length.
5. All jib loads must be lifted with single part reeving.